App. 9

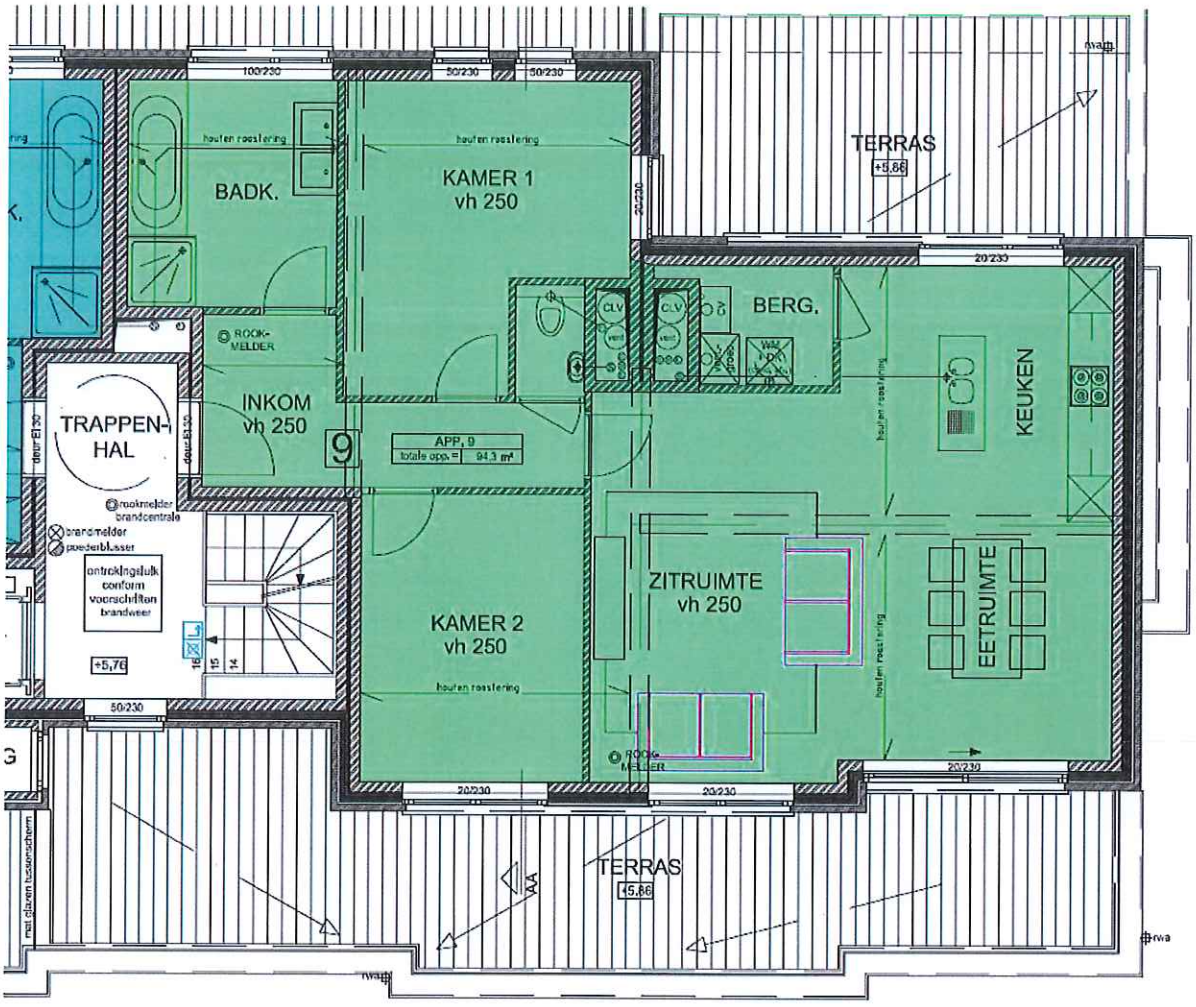
BADK.
KAMER 1
vh 250
TERRAS
+5,86
BERG.
KEUKEN
TRAPPEN-
HAL
INKOM
vh 250
9
APP. 9
totale opp. = 94,3 m²
ZITRUIMTE
vh 250
EETRUIMTE
KAMER 2
vh 250
TERRAS
+5,86
houten roostering
ROOK-
MELDER
rookmelder
brandcentrale
brandmelder
poederblusser
ontruimingsluik
conform
voorschriften
brandweer
+5,76
100/230
50/230
20/230